

Appendix 1



materials - proposed:

- roof: interlocking concrete pantiles to match existing
- walls: facing brick to match existing
- windows: pvcu frames and sills - white to match existing. obscure glazed where shown grey
- doors: pvcu frames and sills - white to match existing

2 06.0b East elevation - as existing
p124 1 : 100

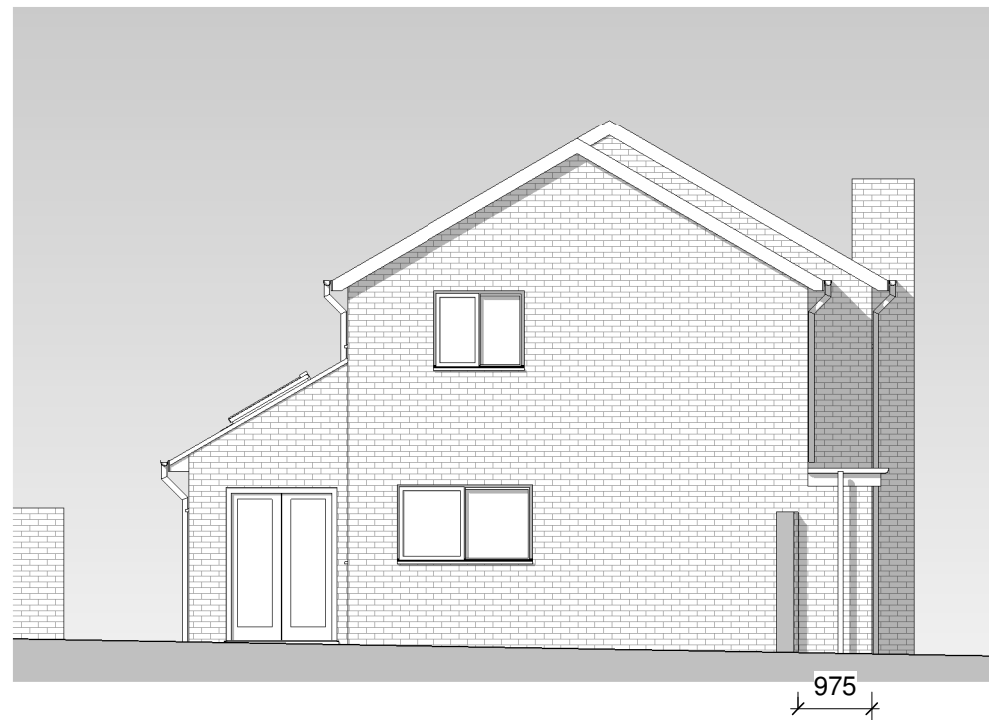

materials - proposed:

- roof: interlocking concrete pantiles to match existing
- walls: facing brick to match existing
- windows: pvcu frames and sills - white to match existing. obscure glazed where shown grey
- doors: pvcu frames and sills - white to match existing

1 07.0b North elevation - as existing
p124 1 : 100

Notes

1. No deviation may be made from the details shown on this drawing without prior permission of the architects. Any discrepancy found between this drawing and any other document should be referred immediately to the architects.
IF IN DOUBT ASK.
2. No dimensions should be scaled from this drawing.
3. This drawing is to be removed from currency immediately a revised version is issued.
4. The contractor must check the existing construction on the site prior to commencement of the works.
5. All rights described in chapter 1V of the Copyright, Designs and Patents Act of 1988 have been generally asserted.

Rev	Date	Description

Ifor Rhys Ltd
architects
environmental designers
landscape & interior designers

lower barn, 4 blenheim road,
horspath, oxford, ox33 1ry

t 01865 874112
e iforrhys@iforrhys.com

client:	Mr G. Bertram
job:	Proposed development at 9 Turnpike Road, Cumnor, Oxford
title:	Elevations 2 - as existing
status:	planning issue-2016
scale:	1 : 100
date:	april 2016
no:	1538 p124

scale: 1: 100 @ a3



Notes

- 1. No deviation may be made from the details shown on this drawing without prior permission of the architects. Any discrepancy found between this drawing and any other document should be referred immediately to the architects.
IF IN DOUBT ASK.
- 2. No dimensions should be scaled from this drawing.
- 3. This drawing is to be removed from currency immediately a revised version is issued.
- 4. The contractor must check the existing construction on the site prior to commencement of the works.
- 5. All rights described in chapter 1V of the Copyright, Designs and Patents Act of 1988 have been generally asserted.

Rev	Date	Description

Ifor Rhys Ltd

architects
 environmental designers
 landscape & interior designers
 lower barn, 4 blenheim road,
 horspath, oxford, ox33 1ry

t **01865 874112**
 e iforrhys@iforrhys.com

client:	Mr G. Bertram
job:	Proposed development at 9 Turnpike Road, Cumnor, Oxford
title:	Ground Floor Plan - as existing
status:	planning issue-2016
scale:	1 : 100
date:	april 2016
no:	1538 p121

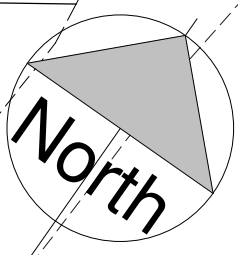

turnpike road

nominal building line

boundary:
 1800mm high
 brick side
 boundary wall

boundary wall:
 2000mm high
 rear brick
 boundary wall

tarmac:
 paved area for
 parking/turning

tarmac:
 paved area for
 parking/turning

crossover:

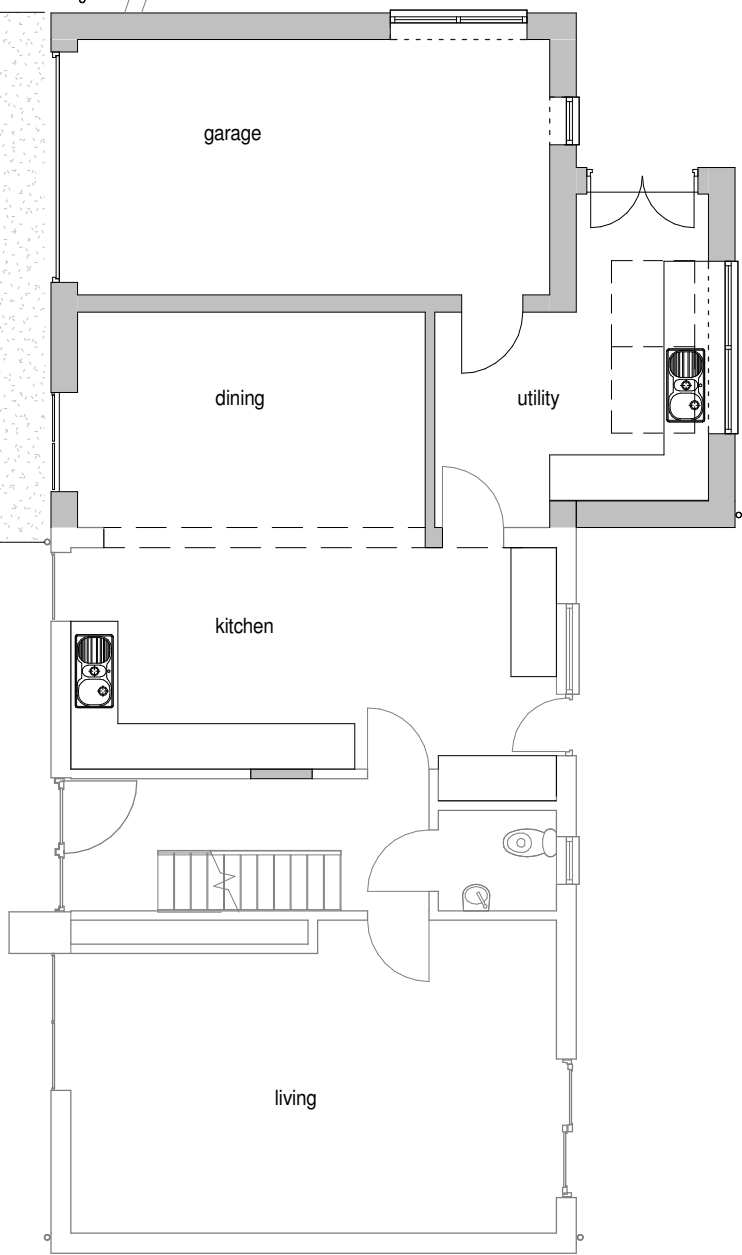

1
 p121

02.1b Ground Floor - as existing
 1 : 100

scale: 1: 100 @ a3

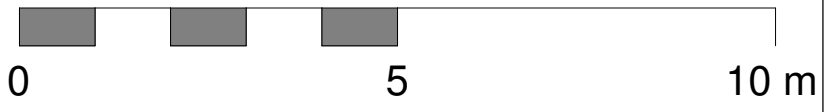



materials - proposed:

- roof: interlocking concrete pantiles to match existing
- walls: facing brick to match existing
- windows: pvcu frames and sills - white to match existing. obscure glazed where shown grey
- doors: pvcu frames and sills - white to match existing

3 08.0b West elevation - as existing
p123 1 : 100

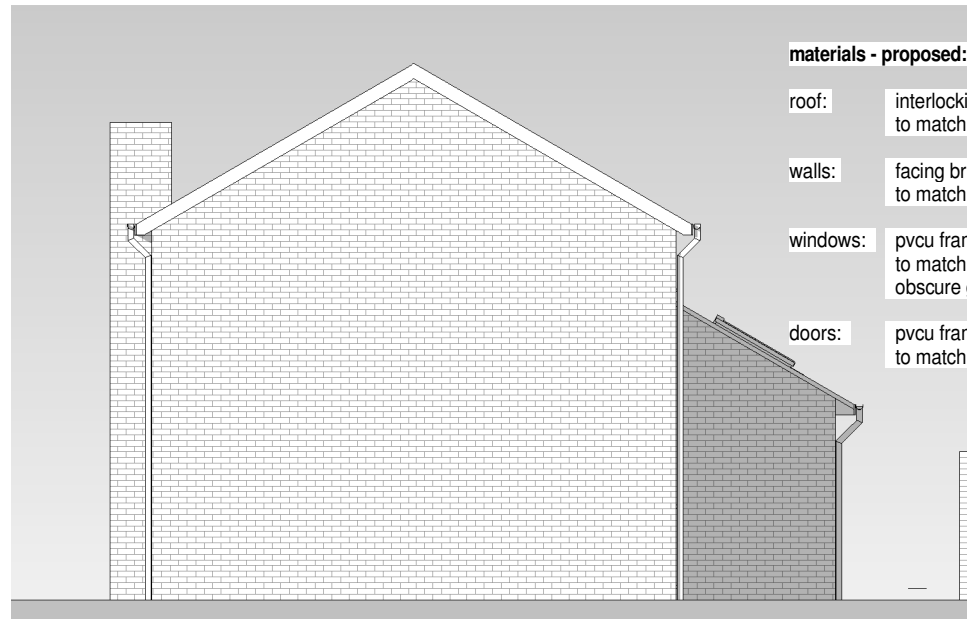

materials - proposed:

- roof: interlocking concrete pantiles to match existing
- walls: facing brick to match existing
- windows: pvcu frames and sills - white to match existing. obscure glazed where shown grey
- doors: pvcu frames and sills - white to match existing

4 09.0b South elevation - as existing
p123 1 : 100

scale: 1: 100 @ a3

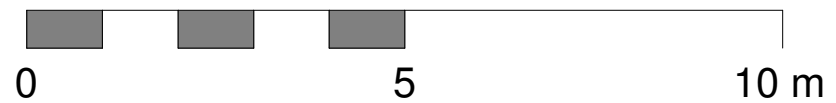

Notes

1. No deviation may be made from the details shown on this drawing without prior permission of the architects. Any discrepancy found between this drawing and any other document should be referred immediately to the architects.
IF IN DOUBT ASK.
2. No dimensions should be scaled from this drawing.
3. This drawing is to be removed from currency immediately a revised version is issued.
4. The contractor must check the existing construction on the site prior to commencement of the works.
5. All rights described in chapter 1V of the Copyright, Designs and Patents Act of 1988 have been generally asserted.

Rev	Date	Description

Ifor Rhys Ltd
architects
environmental designers
landscape & interior designers

lower barn, 4 blenheim road,
horspath, oxford, ox33 1ry

t 01865 874112
e iforrhys@iforrhys.com

client:	Mr G. Bertram
job:	Proposed development at 9 Turnpike Road, Cumnor, Oxford
title:	Elevations 1 - as existing
status:	planning issue-2016
scale:	1 : 100
date:	april 2016
no:	1538 p123



materials - proposed:

- roof: interlocking concrete pantiles to match existing
- walls: facing brick to match existing
- windows: pvcu frames and sills - white to match existing. obscure glazed where shown grey
- doors: pvcu frames and sills - white to match existing

1 06.4b East elevation - as proposed
p127B 1 : 100



materials - proposed:

- roof: interlocking concrete pantiles to match existing
- walls: facing brick to match existing
- windows: pvcu frames and sills - white to match existing. obscure glazed where shown grey
- doors: pvcu frames and sills - white to match existing

2 07.4b North elevation - as proposed
p127B 1 : 100

scale: 1: 100 @ a3

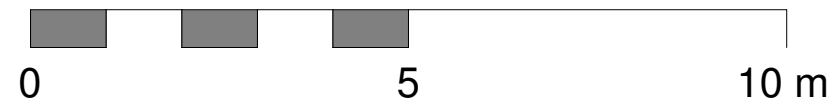

Notes

1. No deviation may be made from the details shown on this drawing without prior permission of the architects. Any discrepancy found between this drawing and any other document should be referred immediately to the architects.
IF IN DOUBT ASK.
2. No dimensions should be scaled from this drawing.
3. This drawing is to be removed from currency immediately a revised version is issued.
4. The contractor must check the existing construction on the site prior to commencement of the works.
5. All rights described in chapter 1V of the Copyright, Designs and Patents Act of 1988 have been generally asserted.

Rev	Date	Description
A	24jun	first floor window omitted
B	29jul	minor amendments

Ifor Rhys Ltd

architects
environmental designers
landscape & interior designers

lower barn, 4 blenheim road,
horspath, oxford, ox33 1ry

t 01865 874112
e iforrhys@iforrhys.com

client:	Mr G. Bertram
job:	Proposed development at 9 Turnpike Road, Cumnor, Oxford
title:	Elevations 1 - as proposed
status	planning issue
scale:	1 : 100
date:	april 2016
no:	1538 p127B

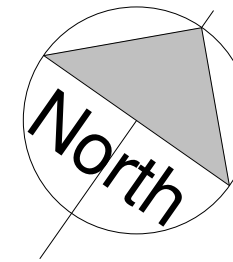

Notes

1. No deviation may be made from the details shown on this drawing without prior permission of the architects. Any discrepancy found between this drawing and any other document should be referred immediately to the architects.
IF IN DOUBT ASK.
2. No dimensions should be scaled from this drawing.
3. This drawing is to be removed from currency immediately a revised version is issued.
4. The contractor must check the existing construction on the site prior to commencement of the works.
5. All rights described in chapter 1V of the Copyright, Designs and Patents Act of 1988 have been generally asserted.

Rev	Date	Description
A	24jun	first floor layout changed
B	22sep	stairs added/minor amendments

Ifor Rhys Ltd

architects
environmental designers
landscape & interior designers

lower barn, 4 blenheim road,
horspath, oxford, ox33 1ry

t **01865 874112**
e iforrhys@iforrhys.com

client:	Mr G. Bertram
job:	Proposed development at 9 Turnpike Road, Cumnor, Oxford
title:	First Floor and Roof Plan - as proposed
status:	planning issue
scale:	1 : 100
date:	april 2016
no:	1538 p126B

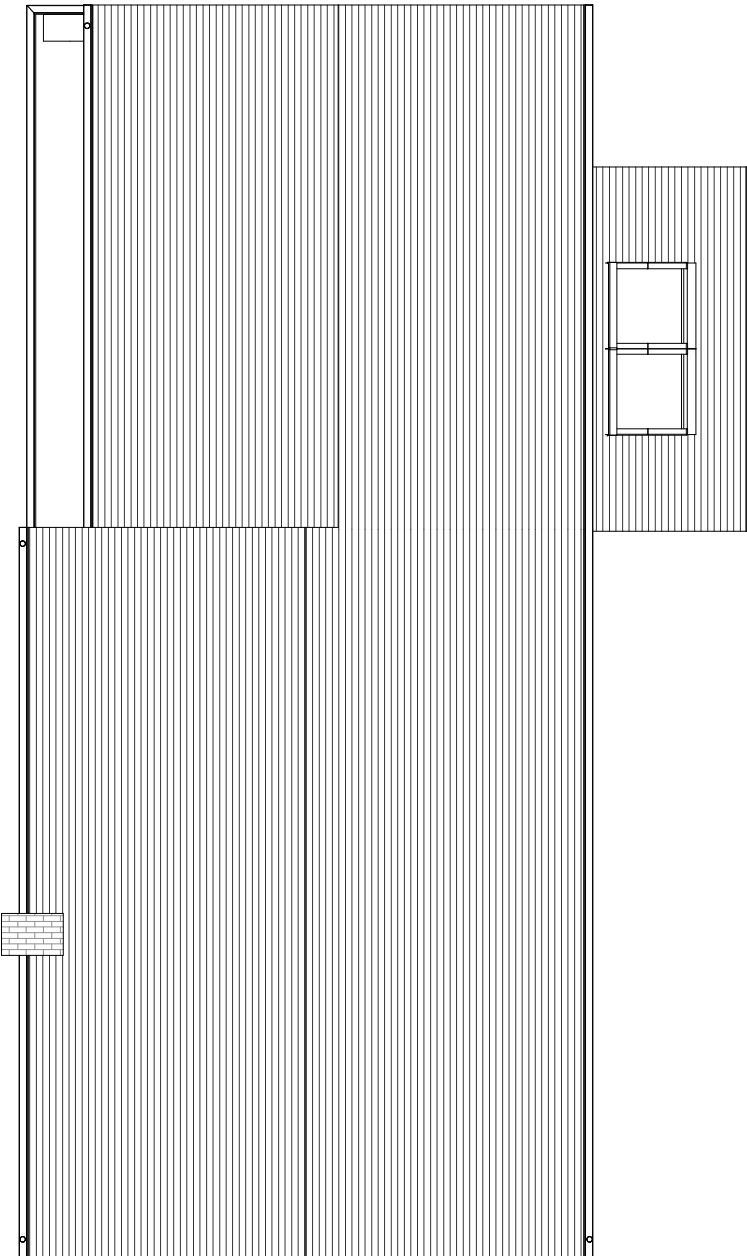

2 05.4b Roof Plan - as proposed
p126B 1 : 100

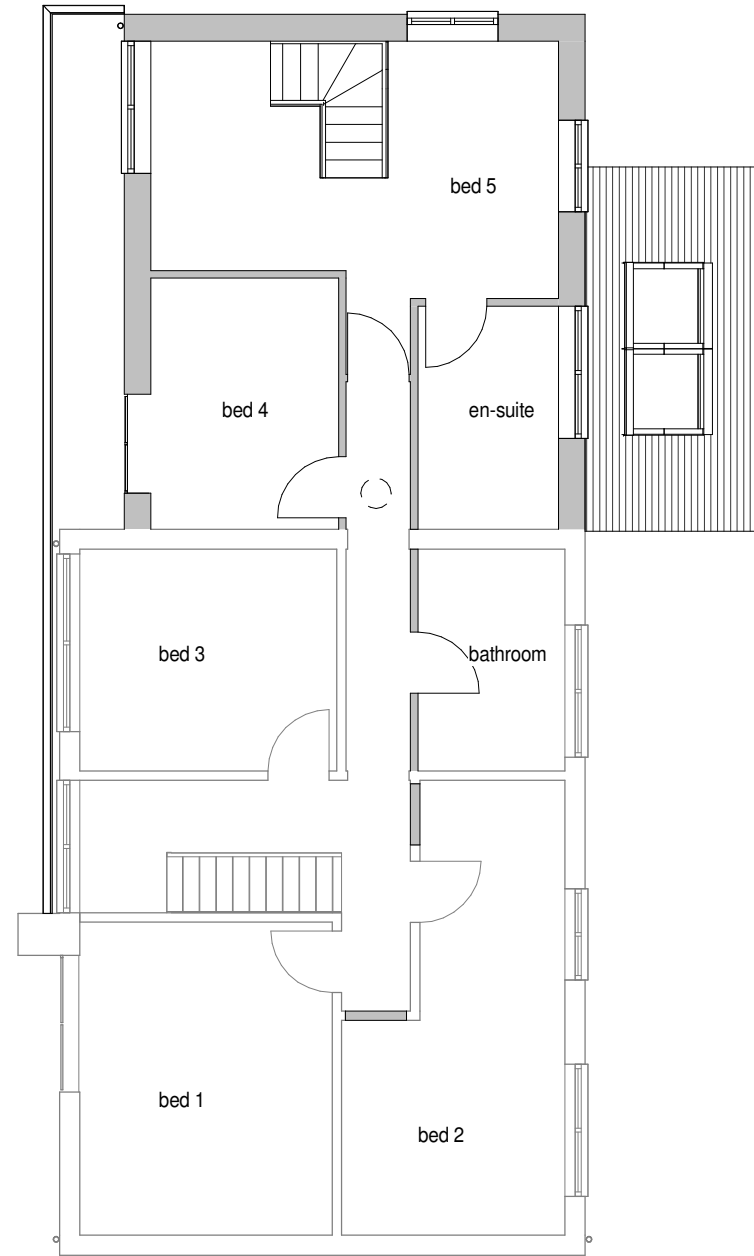

1 03.4b First Floor Plan - as proposed
p126B 1 : 100

scale: 1: 100 @ a3

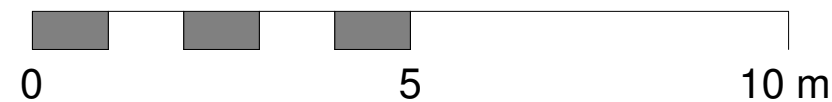

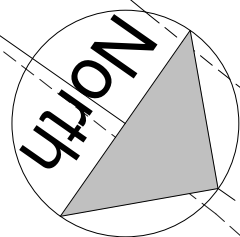

turnpike road

Notes

1. No deviation may be made from the details shown on this drawing without prior permission of the architects. Any discrepancy found between this drawing and any other document should be referred immediately to the architects.
IF IN DOUBT ASK.
2. No dimensions should be scaled from this drawing.
3. This drawing is to be removed from currency immediately a revised version is issued.
4. The contractor must check the existing construction on the site prior to commencement of the works.
5. All rights described in chapter 1V of the Copyright, Designs and Patents Act of 1988 have been generally asserted.

Rev	Date	Description
A	24jun	Parking clarified; Bounday wall ht noted
B	29jul	minor amendments
C	22sep	stairs added/minor amendments

Ifor Rhys Ltd

architects
environmental designers
landscape & interior designers

lower barn, 4 blenheim road,
horspath, oxford, ox33 1ry

t **01865 874112**
e iforrhys@iforrhys.com

client:	Mr G. Bertram
job:	Proposed development at 9 Turnpike Road, Cumnor, Oxford
title:	Ground Floor Plan - as proposed
status:	planning issue
scale:	1 : 100
date:	april 2016
no:	1538 p125C

1
p125C
02.4b Ground Floor - as proposed
1 : 100

scale: 1 : 100 @ a3
0 5 10 m

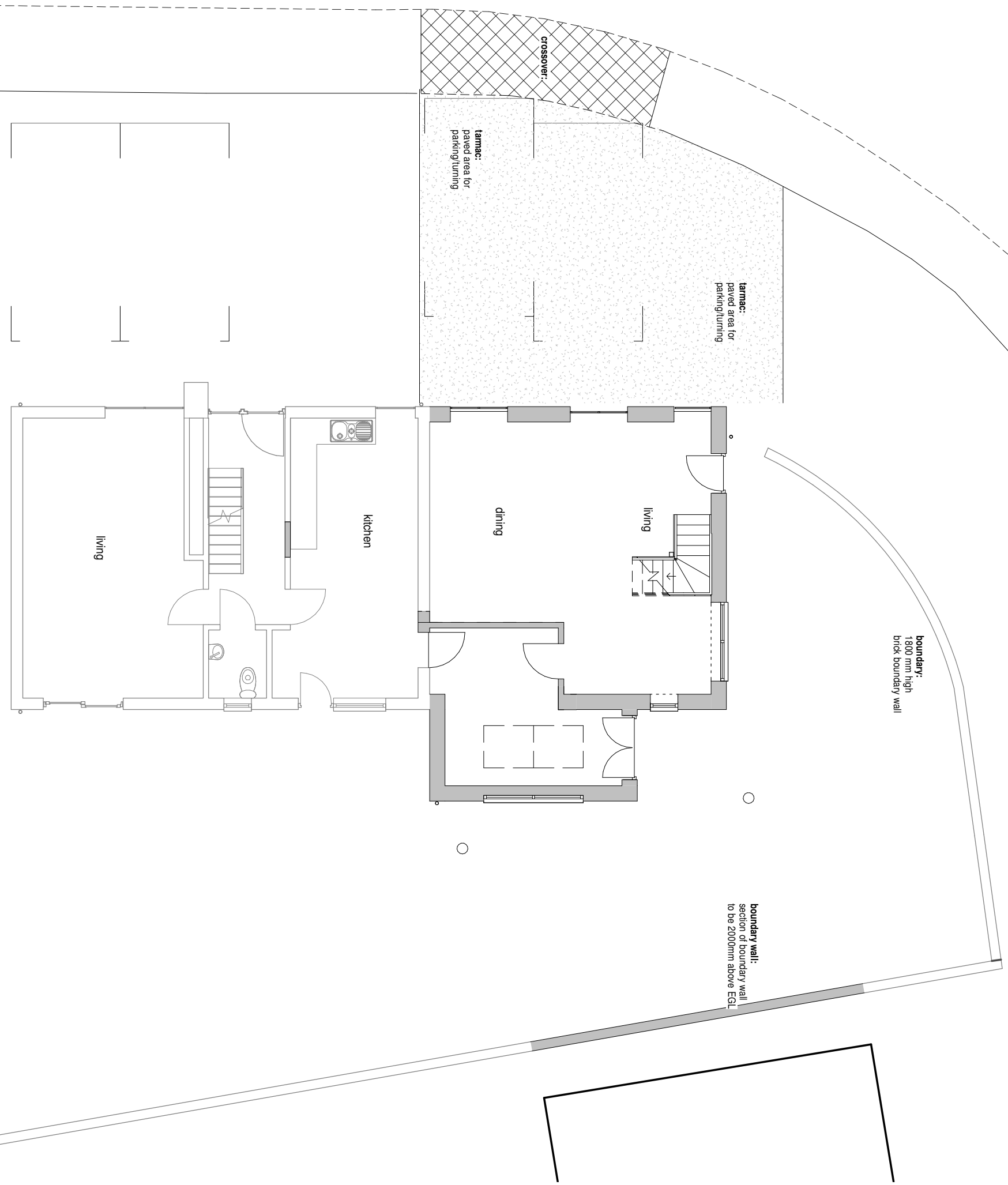



materials - proposed:

- roof: interlocking concrete pantiles to match existing
- walls: facing brick to match existing
- windows: pvcu frames and sills - white to match existing. obscure glazed where shown grey
- doors: pvcu frames and sills - white to match existing

1 08.4b West elevation - as proposed
p128 1 : 100



materials - proposed:

- roof: interlocking concrete pantiles to match existing
- walls: facing brick to match existing
- windows: pvcu frames and sills - white to match existing. obscure glazed where shown grey
- doors: pvcu frames and sills - white to match existing

2 09.4b South elevation - as proposed
p128 1 : 100

scale: 1: 100 @ a3



Notes

1. No deviation may be made from the details shown on this drawing without prior permission of the architects. Any discrepancy found between this drawing and any other document should be referred immediately to the architects.
IF IN DOUBT ASK.
2. No dimensions should be scaled from this drawing.
3. This drawing is to be removed from currency immediately a revised version is issued.
4. The contractor must check the existing construction on the site prior to commencement of the works.
5. All rights described in chapter 1V of the Copyright, Designs and Patents Act of 1988 have been generally asserted.

Rev	Date	Description

Ifor Rhys Ltd
architects
environmental designers
landscape & interior designers

lower barn, 4 blenheim road,
horspath, oxford, ox33 1ry

t **01865 874112**
e iforrhys@iforrhys.com

client:	Mr G. Bertram
job:	Proposed development at 9 Turnpike Road, Cumnor, Oxford
title:	Elevations 2 - as proposed
status:	planning issue-2016
scale:	1 : 100
date:	april 2016
no:	1538 p128